TEXAS HORSEMAN

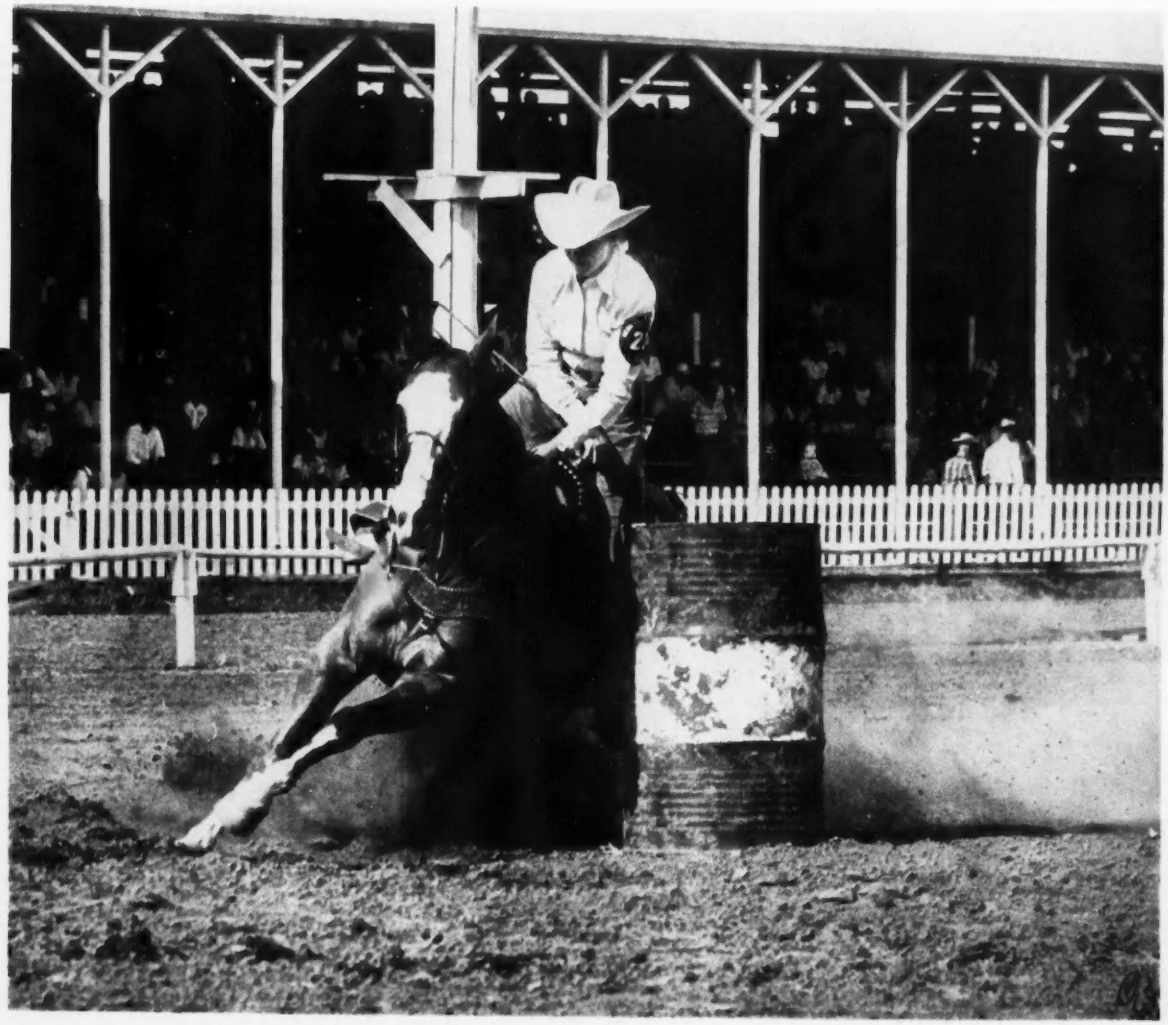

APRIL, 1959
PRICE 35c

TAG'S WARREN P-49,266

- TAG'S WARREN P-49,266
  - LEO TAG P-28,432
    - LEO P-1,335
    - TAG ALONG P-1,654
  - BETTYE WARREN P-3,933
    - KING P-234
    - KITTY ROSE P-2,633

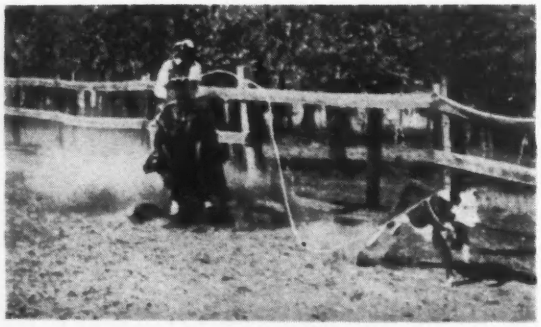

Roping Cutting Halter Reining Racing

Joe Barnett, Trainer

AT STUD AT BELLVILLE, TEXAS

Book Your Mares Early
Accommodations Available

Permanent Mares $50
Tentative Mares $100
Triple "A" Mares FREE

OWNER
W. H. King
Houston, Texas
Ph. HO 5-2965

MGR.
Ray L. Raley
Bellville, Texas
Ph. UN 5-2506

TEXAS HORSEMAN

Vol. 3 April 1959 No. 8

P. O. Box 757 Galveston, Texas
Phone SO 5-8762
PUBLISHED MONTHLY
IN COOPERATION WITH:
Race Horse Club, Inc.
Texas Palomino Exhibitors Assn.
American Association of Sheriffs Posses and Riding Clubs
ELLA BARNETT
Editor-Publisher

FIELD REPRESENTATIVES:
GENE HOLDER, McGregor, Texas
JOHNNY BAKER, Boulder, Colo.
MAXINE MERCHANT, Houston
LOUIS D. HURT, Saroxie, Mo.
COL. SAM SPEIGHT, Fort Worth

SUBSCRIPTION:
1 year. $3.00: 2 years, $5.00
ADVERTISING RATES on request

TABLE OF CONTENTS

Angelina Co. Mtd. S.P. 5
Appalooses 4
Barrel Racers 3, 10
Club Notes 16, 18
Cutting Horse Top Ten 9
Girls Rodeo Assn. 3
Gulf Coast Gleanings 6
Lubbock Rodeo 13
Morgan Horses in SW 14
Palmetto Polo 12
Palomino News 7
Quarter Horse Results 19
Quarter Horse Sales 8
Quinn Family 15
Race Horse Club News 15
Santa Fe Horse Show 18
Santa Rosa Palomino Club 13
Spanish Horses 9
TBRA News 10
TPEA News 7

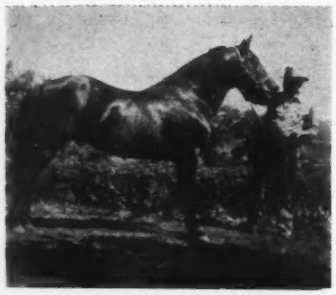

ECHO MORGAN FARM
Registered Morgan Horses

HOME OF
JULIO #9071

At Stud $50

Rt. 2, Box 316 Loveland, Colo.
Ph: Normandy 7-3527

Merry Boy's Flash

by Merry Boy

AT STUD

A beautiful, natural Walking Stallion, with gaits, conformation, and disposition of the Original Tennessee Walking Horse.

Pasture Available

FLOYD'S WALKING FARM

Maloy Road

CAMPBELL, TEXAS

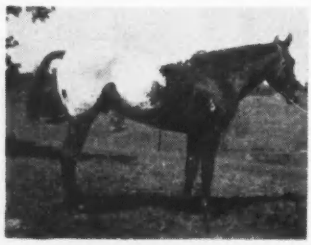

HALF and HALF ApHC 1493

BACK HOME AGAIN

From Lee Gannaway's Cutting School to stand at Stud

FEE: $50

RICHARD & MARJ. NELSON
Phone 214
BUNCETON, MISSOURI

Rob Roy of AA, ApHC T-3832

FOR SALE

Rich red sorrel Appaloosa Stallion
Foaled May 4, 1958 Shown twice
2nd at 1958 Montana Show
3rd at 1959 Denver National

Gentle, fitted and ready for 1959 Show Season.

Also a few other Appaloosas for sale

MATT and LAURA BOGGIO

DOUBLE A RANCH

Box 45 Bozeman, Montana

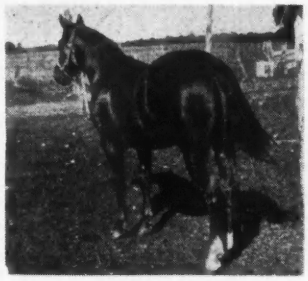

MAJOR B. KING
P-56994

will stand to a few
Approved Mares

FEE: $50

Sire: Major King P-14005
Dam: Baby Face Sue P-28752
Color: Chestnut Foaled: 1956
Height: 14-2 Weight: 1100

J. M. YORK
118 So. 6th Street
GATESVILLE, TEXAS

Ph. GR 3-2367 Turnersville after 8pm

HAWKEYE T-851

Stud Service $100

Return in Season

10 Hawkeye Foals Expected
This Spring
'58 Foals all Sold Out

VISITORS WELCOME

BOB & MARJ. ACOMB
Hillcrest Farms
STAFFORD, N. Y.

DOUBLE SIX DOMINO

Appaloosa

SIRE OF SIRES

A good horse is no accident

DOMINO APPALOOSA FARM

Phone PO 3-6504
3710 21st Street
LUBBOCK, TEXAS

COVER PICTURE
Miss Jane Mayo of Okemah, Oklahoma, one of the top barrel racers in the Girl's Rodeo Association.
—Photo by DeVere,
Klamath Falls, Oregon

MERCHANT MORGAN FARM

STEUBNER-AIRLINE ROAD — HOUSTON, TEXAS

Registered Morgan Horses

HOME OF

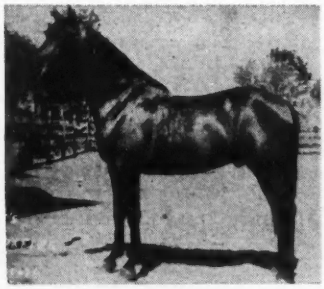

DORSET'S FOXFIRE
10630
MADISON 3-1736

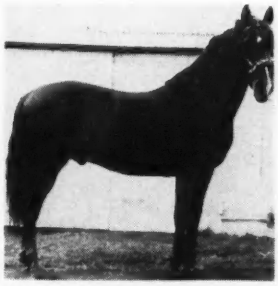

TEHACHAPI ROCK
9722
HILLCREST 7-1354

MISS MAXINE MERCHANT

4502 Bryn Mawr Lane
HOUSTON 6, TEXAS

Bits O' Chatter

IF YOU FALL OFF YOUR HORSE

Don't be embarrassed. Maybe that indicates a real lucrative career for you along a new line. Dennis Weaver, the Chester of T-V's Gunsmoke, mentioned in a recent interview that stunt men in the movies and television get $150 a fall. If there should be 8 or 10 re-takes, they get $150 for each fall.

Some stunt men have been known to make as much as $2500 in one day.

What about the horse, when he is supposed to fall? Well, said Dennis, they spade the ground where the horse is going to fall. That makes it loose. Sometimes they use mattresses or foam rubber covered with dirt, so that both rider and horse have an easy fall.

SALT GRASS TRAIL'S COMPETITOR

After watching what the Salt Grass Trail Ride has done publicity-wise for the Houston Fat Stock Show, Houstonians decided that a Salt WATER Trail Ride might be equally effective in attracting attention to their forthcoming Marine Exhibition.

So on April 3 about 100 small craft and boatmen left Channelview and traveled 20 miles single file up the Houston Ship Channel and Buffalo Bayou to the foot of the Main Street Bridge in downtown Houston. A huge ribbon stretched across the bayou at this point was duly cut in the traditional manner by Mayor Lewis Cutrer and County Judge Bill Elliott to properly "dedicate" the Houston Boat Show.

We don't want to be a kill-joy and gloom-spreader, because those boats were a fine sight and a joy to behold. But what is going to happen if the Salt WATER Trail Ride develops like its distinguished forerunner, the Salt Grass Trail Ride, and you have 2000 boats to worry about?

THOSE HORSE "BIRTHDAYS"

A letter from Mrs. John L. Kreamer of Lagunillas, Venezuela advises us we should have added to the sentence: "January 1st is Official Birthday of every colt and filly" the words: "in the Northern Hemisphere".

"South of the Equator, the equine official birthday is July 1st, as the seasons are reversed", writes Mrs. Kraemer, "and all colts and fillies born in Argentina, Chile, Uruguay, Australia, etc. are included in the Cancer sign of the Zodiac" . . . making July 1st their Official Birthday.

Which brings up the question: If you fly your horse to a Latin-American Horse Show in those southern countries, or they fly their horses up here, which birthday counts?

CIVIL DEFENSE & THE HORSEMAN

A recent message of Jim Fletcher, president of the Will Rogers Range Riders in Amarillo, Texas, to members of his Club can well be taken to heart by every member of a Sheriff's Posse and Riding Club. It reads:

"Every Range Rider should feel the importance and responsibility that is his as a member of a group who are subject to 24-hrs a day call in the Civil Defense program. Certainly if we are called to action, it will be an emergency. There will be no time to repair gear or trim your horse's feet. As your elected leader, I urge each Range Rider to have horses, saddles, slickers, canteens, ropes and flashlights always ready for the emergency."

MAKE IT A "MUST"
FOR YOUR CLUB

THE CORYELL COUNTY HORSE SHOW

April 17
Registered Quarter Horses, Cutting, Reining, Roping,
April 18
Non-Registered Quarter Horses
Pleasure Horse Classes

TROPHIES AT EACH EVENT

Write

JIM McCLELLAN, Chairman

Gatesville, Texas

$50,000 FOR ONE QUARTER HORSE

was paid last month by Charlie Boyd of Sweetwater, Texas, to Jess Hankins of Rocksprings, Texas for KING GLO. Any day now, King Richard II's words will come true: "My kingdom for a horse".

ABROAD WITH THE TEXAS HORSEMAN

When Mr. Jack Kurtz of Saudi Arabia became a subscriber, we realized this was to watch progress of his Quarter Horse MAJOR THUNDER, which is standing in Texas. When Senor Hoyos Hoyos of the province of Coahuila in Mexico and Senor Ramonez of Santiago, Cuba, came in, we were delighted of course but a bit puzzled. But now we are quite flabbergasted: the Cowboy Corral in Normandy, France, joined us too!

Just how far CAN you stretch "Texas"?

Girls Rodeo Association

Did you ever see an All-Girl Rodeo? Watch the fair feminine forms rope a calf and ride a bull? It doesn't happen often, we grant you, but when it does it's bound to be a rodeo sponsored by the Girl's Rodeo Association.

This is a national professional organization founded in 1948 for the purpose of raising the standards of cowgirl contests so they rank among the foremost American sports. This association works in conjunction with the Rodeo Cowboys Association, with the same rules and purposes.

The judges and time-keepers at GRA-approved events must be members of RCA. The Girls Rodeo Assn. has adopted a Permit rule similar to that of the RCA. A girl may purchase a GRA Permit for $5.00 and Contest until she wins $200 a year.

A GRA member is not allowed to work any amateur contests. There is no age limit. Members are required to ride in all Grand Entries at rodeos where a GRA Barrel Race is being held.

It is, however, the Barrel Race for which GRA members are best known, and when you see them riding in the Grand Entry with their rhinesone-studded velveteen, satin or silk long-sleeved shirts, their dress Western trousers, boots and hats, then you'll admit that girls DO have a place even in the Man's World of Rodeo.

Yet these barrel racers of the Girls Rodeo Assn. are no means just an added decoration to the arena at Big Rodeos. In today's rodeos, somewhere between the Calf roping and the steer wrestling, you'll find a spot called Girls Barrel Race. You don't have to watch for it. You'll hear and feel the tremendous enthusiasm and applause that greets each contestant as she rounds the barrel and then "quick like a wink" races home. The crowd is with her all the way.

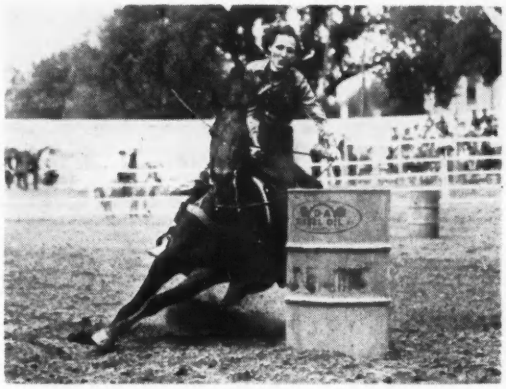

Billie McBride of San Angelo, Texas, and 1959 President of Girls Rodeo Assn., a top barrel racer.
—Photo by DeVere, Klamath Falls, Ore.

Where else is there such prolonged attention to the contestants, such vital interplay between spectaor and actor, as in these Girls Barrel Races? Pity that there aren't enough of them; that these "Girl's Barrel Races" on rodeo programs don't last longer. They are definitely a big crowd pleaser. And if audience appreciation is the only criterion for having these Girl's Barrel Races take up more time at a Rodeo, then surely we ought soon to see a much bigger portion of our Rodeos devoted to them.

In 1958, the GRA members contested for $27,924 in Barrel Races held in 21 states and in Havana, Cuba. In the next 5 months, there will be 15 rodeos in which GRA members will compete. Two of them will be in Texas: Midland on June 2-6 and Big Spring June 11-13. Five will be during May, of which three will be in North Carolina, one in Hobbs, N. Mex., and one in Tulsa, Okla. These girls sure get around.

1959 Officers and Director are: Billie McBride of San Angelo, president; Betty Dusek of Van Court, vice president; and Manuelita Mitchell of Box 191, Lohn, secretary-treasurer. All three from Texas. Directors are: Wanda Bush of Mason, Texas; Florence Youree of Addington, Oklahoma; Mildred Farris of Iowa Park, Texas; Blanche Smith of Del Rio, Texas; Rae Beach of Fort Worth; Berva Taylor of Dublin, Texas; and Jackie Worthington of Jacksboro, Texas.

1958 Top Ten GRA Barrel Racers

1. Billie McBride, San Angelo
2. Wanda Bush, Mason, Texas
3. Janet Dudley, Perryton, Texas
4. Jane Mayo, Okemah, Okla.
5. LaTonne Sewalt, Chico, Texas
6. Norita Kraus, St. Louis, Mo.
7. Fay Ann Horton, Kilgore, Texas
8. Manuelita Mitchell, Lohn, Tex.
9. D'Aun Young, Lovington, N. Mex.
10. Mildred Farris, Iowa Pk. Tex.

From the GRA secretary, Manuelita Mitchell, we have the following:

The GRA is proud to announce that the four top winners at the Fort Worth Stock Show were members of the GRA. 1st.: Janet Dudley, Perryton, Texas; 2nd, Wanda Bush of Mason, Texas; 3rd: Sis Roberson, Marietta, Okla.; 4th Jo Ann Crosby, Wright City, Okla.

Winner of the GRA Barrel Race held during the San Antonio Stock Show and Rodeo was Manuelita Mitchell of Lohn, Texas, and Janey Mayo of Okemah, Oklahoma, was winner in Lake Charles, Louisiana.

Jan Shellenburger of Ada, Okla., sold her barrel horse while in Fort Worth. He went to Illinois and the reported price was $2500. Donna

Continued on Page 11

TEXAS APPALOOSA HORSE CLUB NEWS

by Jim Wales, Secy.
of Refugio, Texas

Everyone who has attended the last four annual San Antonio Appaloosa Shows has noted the great improvement year by year in the quality of horses shown there. This year some of the very best Appaloosa horses in the nation were exhibited there.

Evidently, too, the San Antonio Show has developed into a very good market place for Appaloosas. Some 7 head changed hands for about $26,000.00. Texas gained a great horse when Carl Miles bought JOKER B from William Benoist of Riverside, California, but lost a very fine mare when Chester Pickle sold his JESSE JOKE to a new owner in Missouri.

Entries from 10 states. Like a ribbon drawn across the country they read from East to West: New York State, Illinois, Kansas, Oklahoma, Louisiana, Texas, Colorado, New Mexico and California. A truly representative gathering.

At the Club's General Membership Meeting, held during the San Antonio Show, Edmund Talk Jr. was elected president. Jim Wales was elected secy-treasurer, and Charles Nichols vice president. Directors for 1959 are: M. M. Atkinson, Clarence Barnes, Bud Hanson, Jack Johnson, Cecil Lindsey, Pete Smith and Roy Young.

The Club voted to allocate 50c per member from its dues fund to the Appaloosa Cutting Horse Fund. This is a purse started by the National Appaloosa Club in Idaho and is to be given to the first Appaloosa named in the Top Ten cutting horses of the NCHA.

This is a project important to every Appaloosa breeder, for even if it is not your horse that wins, another market for the Appaloosa is being created. For every horse that makes the Top Ten, 50 to 100 good horses will be bought from the breeders and trained by the professionals. We were happy to see Jack Johnson's SIMCOE CHINOOK entered in the open cutting at San Antonio.

Colt out of Blue Cloud B by Peanuts B, sold by Dr. Jacob Katz of Liberty, N.Y. to Wm. Carson of Wernersville, Pa.

The Board of Directors has sanctioned shows this year for Austin, Richland Hills, Cowtown Posse in Fort Worth, Amarillo, Goliad, Alice and Dallas. First of these shows is that of the Travis County Sheriffs Posse in Austin on April 26. Cowtown Posse follows on May 3, with Richland Hills on May 17. June 19-20 are the dates of the National Appaloosa Show. Place this year is Santa Barbara, California and host club is the Calizona Appaloosa Assn.

PETERSON APPALOOSA SALE IN NEBRASKA

June 3 is the day Appaloosa history will be made at Charley Peterson's Lazy F Ranch in Atkinson, Nebraska. That's the day of the first big Appaloosa horse sale by the world's largest breeder of the spotted horses, an event which promises to attract horse lovers from all over our geography.

That's the day Charley Peterson will parade out more fine Appaloosa horses than have ever been seen at one time at one sale.

There'll be stallions, mares in foal, open mares and geldings of all ages showing the finest qualities of color, conformation and disposition.

Lazy F Ranch is the home of famous stallion SIMCOE'S SARCEE (ApHC 1634).

In addition to the many fine Appaloosas, Charley will also have some mighty good plain using horses up for sale. Hank Wiescamp and Cecil Dobbin will do the auctioneering, and there will be a wagon lunch available on the grounds.

This is one sale no Appaloosa enthusiast will want to miss. And Charley Peterson, one of the West's most colorful ranchers, will be on hand to greet you and help you in every way possible.

NORTH EAST APPALOOSA NEWS

by Gay Tredeaux
of Tioga Center, N. Y.

Our Club has made quite a bit of progress lately. Five shows have already been scheduled for the coming summer: the N. Y. State Fair, Harrisburg National, Tioga County Centennial Fair, Dusty Boots Annual Show and the Hamburg Fair.

Lots of horse trading lately. The Acombs of Hillcrest Farm now own Chief of Fourmile's NUGGET. Their fine filly, HAWK'S SNOW JEWEL, has been transferred to Clark Davis of Prattsburg, N.Y.

Dr. Katz of Liberty, N. Y., has sold two stud colts. One was sold to Theda Baeth of Liberty. The other, a foundation colt, went to William Carson of Wernersville, Pa. Dr. Katz purchased a pair of Appaloosa mares, one bred to BUTTONS B.

Another Hillcrest colt was transferred recently: BOSS'S SPOTTED ADDER now belongs to Jim O'Hanlon of Fort Edwards, N.Y. Jim also has the nice mare MY CHEETA B, and a fine Hawkeye colt, HAWK'S FURY.

Continued on Page 12

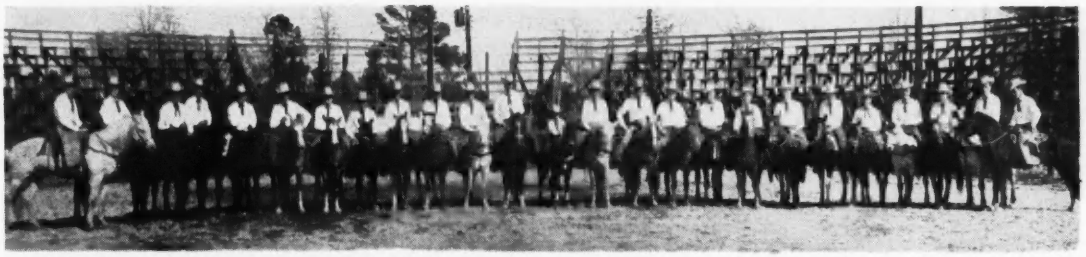

ANGELINA COUNTY MOUNTED SHERIFFS PATROL OF LUFKIN, TEXAS
L-R: Chester Sullivan, Frank Shoebrocks, J. D. Richardson, John Mahan, Chester Bolton, Cadell Massey, Bill Goolsbee, R. D. Mooney, Alton Lee, M. L. Haney, Berwin Walker, Johnny Childers, Mascot Mary Summers, Bill Lewis, Sheriff Leon Jones, President O. L. Hubbard, J. W. (Doc) Armstrong, Hampton Keathley, A. M. Brookshire, L. G. Jumper and E. M. Bollier.

ANGELINA CO. MOUNTED SHERIFFS POSSE

Lufkin, Texas, is headquarters of the Angelina County Mounted Sheriffs Posse, which was organized in 1955 with Mr. O. L. Hubbard as president. During 1956 and 1957, that office was filled by Johnny Childers. Now, after a 2-yr. rest, we have put our first president, O. L. Hubbard, back in harness. Both of these men have worked tirelessly for our organization.

There are two other men well worthy of mention, Jack Gordon and Bill Lewis, who have served as secretary-treasurer. Believe me, this is a big job, and especially so during our yearly Rodeo. There are certainly a lot of other members who have worked very hard to make our Posse the success it is, but it would take too much space to list them all here.

I feel that the Angelina County Mounted Sherriffs Posse has seen more action of the type for which it was organized than most other posses. Besides the drill team and the riding club, we have aided in law enforcement many times. During the busy seasons for the Sheriffs Department, the deputies split up and take members of our Posse for patrol duty.

On one occasion, a deputy and a posse member caught a group who had just robbed a store. The Posse has taken part in a number of

Continued on Page 17

DAVIS RANCH CONSIGNMENT SALES

APRIL 25 & 26

Located at the Davis Ranch 5 miles west of Fort Morgan, Colorado, on U.S. 6 and 34 or 65 miles northeast of Denver, Colorado., on new super highway

REGISTERED APPALOOSA SALE

Starting at 1:00 p.m. M.S.T. **SATURDAY, APRIL 25, 1959**

We belive this to be one of the greatest Appaloosa sales in America. Consigned are some of the top horses from breeders throughout the United States and Canada. If you are interested in buying top horses you won't want to miss this sale. We will sell 30 head grade Appaloosas following the regular horses.

REGISTERED QUARTER HORSE SALE

Starting at 1:00 p.m. M.S.T. **SUNDAY, APRIL 26, 1959**

This has proven to be one of America's greatest all age and sex Quarter Horse sales. The quality of the horses brought buyers from 14 states and Canada last year, proving that this is the bargain spot of America for buying horses. Outstanding bloodlines will be presented.

ACCOMMODATIONS

1. New sale barn with large seating capacity.
2. 100 individual tie stalls with feed racks, so all horses can be on display in a small area, to convenience the buyer.
3. Well arranged rodeo arena to show all types of broke horses.
4. There are thirteen motels, two hotels and twenty restaurants within a few miles of the ranch.
5. Muncipal airport for landing small planes.
6. Union Pacific and Burlington railroads at your convenience.
7. Catalogues available on both sales April 1, 1959.

FOR CATALOGUES WRITE:

DEAN DAVIS

PHONE UN 7-6016 **Box 323** **FORT MORGAN, COLO.**

TPEA OFFICERS & BOARD OF DIRECTORS

Front row, l-r: Dr. Ralph Flesher of Vernon; 1st vp Russell Boomer of Fort Worth; Show Chairman Mrs. Joe Drummond of Fort Worth; 1959 TPEA Queen Barbara Berry of Vernon; treasurer, Mrs. Otha Coburn of Fort Worth; secretary, Mrs. H. J. Baker of Dallas.

Back row, l-r: 2nd Vice Pres. A. R. Mamm of Smithfield; Director J. L. Clift of Smithfield; Director John C. Kreager of Sherman; Director Herman Younger of Fort Worth; Director H. J. Baker of Dallas; President T. Fred Hodge of Ft. Worth; and Director-at-Large, Clyde K. Carter of Fort Worth.

Directors J. A. Humphrey of Dallas and Casper Trippe of Fort Worth not present—Alexander Photo, Dallas

GULF COAST GLEANINGS

by Mrs. E. F. Bird
of Baytown, Texas

Due to bad weather conditions, there hasn't been much activity at either Arcadia or Humble training tracks lately.

Quite a number of our local horses have taken off for the 42 nights of racing at the new Ponce de Leon Raceway in Bayard, Florida. This is a track about 30 miles from Jacksonville, where Quarter Horses races and sulky races are run nightly. I understand there are so many horses that they plan to have races also during the day. Horses from all directions seem to be there.

Our colt REDWAY NIP is there and up to the present time sure has had some tough luck. He was bumped the first time he ran, and ran 4th. In his next race, he ran 2nd but was disqualified, as he bumped RED BIRD. SILVER TIP ran 4th in this same race.

In his 3rd race, Redway Nip ran 2nd, beat by a neck by a horse called YELLOW CAT. Seems like this Yellow Cat must smell some mice or something else he likes, for he has streaked for the finish line to win in practically all of the races he has run. That's the sort of "cat" to own. There are 10 horses in each race.

SAMMY CENTER ran 5th in one race, then ran 4th in two other races. Guess that "liquid sunshine" down there is a little hard on him. The weather has been very bad there, rain practically all the time.

GAZELLE ran 4th in one race, then moved up to 2nd place in another.

RIP RANDALL was a winner at the goal line.

VINEGAR BEND, who is well-known in and around the Houston area as a race horse, is still in the Winner's Circle, even tho he is 11 years old.

Some folks have wondered what happened to that old race horse EVENING NEWS. Well, he is hale and hearty and very much the pet of a lady who lives at Gulf Hill in Baytown. She belongs to the Lone Star Riding Club and has trained Evening News to run the barrels.

They tell me he can really go around them in a hurry.

The big sorrel horse LIGHTNING, well-known around here for his speed at the tracks, is now back under the stock saddle working cows for his owner, T. A. James on the Tri-City Beach Road in Chambers County. Lightning's mother SUNSET celebrated her 29th birthday and is looking well. We saw her a couple of weeks ago nibbling away on some tender green grass. Old Sunset is a straight Little Joe mare, and I guess all her sisters and brothers have traveled on to rest in Horse Heaven.

Mr. and Mrs. Leslie James decided to resell their mare PUDDIN and get out of the horse business.

Don't forget to send in your subscription to the TEXAS HORSEMAN. There's quite a bit of news in that thar little book and, with your help, there can be much more.

Guess we'll go to Florida for a few days but sure hope the sunshine will be solid, not liquid, by the time we get there. Will try and get you a few details next month.

TEXAS PALOMINO EXHIBITORS ASSOCIATION

by Mrs. H. J. Baker
of Dallas, Texas

Spring is well on its way and we horsemen are getting "Show Fever". This fever picks up momentum as the days go by and the first show gets closer.

First of all, we take inventory of our horses. They have been standing in their stalls all winter, where they ate, rested and put on a few pounds, due to lack of excercise in the bad weather. I had a horseman tell me the other day that if a horse is too fat, don't cut down on his feed, just ride it off him. Well, here is one exhibitor who has a lot of riding to do before our first show.

Secondly, some horses put on winter hair. That must come off before the judges see them, and this means a lot of elbow grease and patience. But it does pay off at the shows.

All of which leads up to the fact that on May 17, TPEA will have their first approved show at Richland Hills Riding Club in Fort Worth. We hope to have a lot of Palominos showing, all the regulars and some new ones. You will be receiving the classes and entries in the mail.

I received from our Show Chairman, Mrs. Joe Drummond, that it is now official that our Vernon Show will be June 28th at the Santa Rosa Grounds in Vernon. Mr. Paul Waggoner has graciously consented to let us have the Show the Sunday after the big 4-day Santa Rosa Round Up. This show is sponsored by the Palomino Club of Vernon (Mr. Elvie Folmar, president) and is approved by TPEA.

We have had the pleasure of adding new members and horses to our fast-growing Association and more are coming in, so we look forward to showing with new competition. Speaking for all TPEA, I would like to send a big friendly welcome to our newest members, Mr. and Mrs. Kermit Huffman of Fort Worth. Mr. and Mrs. Huffman have recently purchased a mare from J. D. Karnes.

The 1959 TPEA Officers and Directors held their first meeting of the year on Sunday, March 8th, in Fort Worth. We are sorry to hear that Mr. John Knox Rhodes, who was elected to the Board in February, would be unable to serve this year, due to business. Mr. Casper trippe of Fort Worth was unanimously elected to fill the chair, and he consented to be our 8th Director.

There are a lot of things brewing in the pot for TPEA for the coming year. For one thing, we plan a 2-day show in August for our Annual Show. Saturday August 29th for Quarter Horses and Sunday August 30th for Palominos. We have been very fortunate in obtaining Mr. E. W. "Dub" Curry of Fort Worth as Chairman of this event.

The baby colts are now starting to appear. So far as this writer knows, Mr. O. H. Crew has the honor of getting the first futurity colt by HONEY DODGER. Jerry Doyle Karnes reports a filly by HONEY KARNES, which he says will be a sure winner in the futurity.

Mr. John Kreager of Sherman has a new stud colt by Buddy Bud Junior.

BAKER'S CHICA, owned by H. J. Baker of Dallas, has a stud colt by Honey Dodger and looks like another sure claimant for the title. Chica and baby are now in Broken Arrow, Oklahoma, visiting the famous Quarter Horse Stallion BOS'N owned by Jack Anderson of Bent Arrow Ranch.

Littlebrook Stables in Dallas, owned by our good members, Mr. and Mrs. Roy Hastings, report that they will have their 4th annual Charity Show for all Junior Horsemen 20 and under on Saturday May 23rd. This is always a big event in this part of the country. The Show will start at 9 a.m. and run through the day. There will be an open Palomino class, natural gait, registered stock class, and cutting, to name just a few.

Guess this just about wraps up this month's news. Will see you at the Shows and once again, please send me news items. I know you must have some.

SUN SAN

Educated Palomino Stallion adds more attraction to your Rodeo

8mm. Movie Film sent on request to Responsible Parties.

Write for Rates

H. C. GILL

Rte. 6, Box 117 Fort Worth, Texas

FOR SALE
New and Used Buggies, Wagons
Solid Rubber Tires for Buggies
Wagon and Buggy Parts
PABST LUMBER COMPANY
737 Cross Timbers Houston, Texas

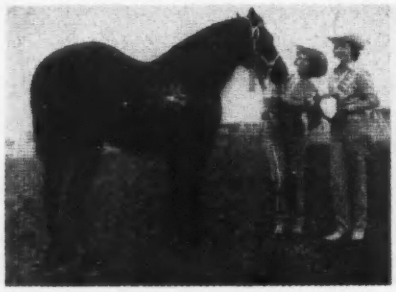

NO TROUBLE
sold for $4000

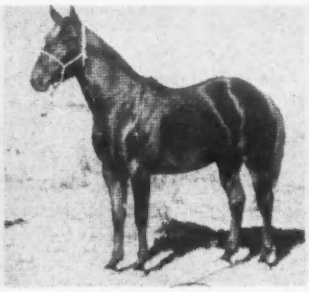

KING OF ROCKY
sold for $4000

NIFTY HUFFINGTON
sold for $8500

Recent Quarter Horse Sales

By SAM SPEIGHT
of Fort Worth

Houston QHB Assn. Sale, Feb 28

Once again, as in the other 5 Quarter Horse sales since Jan. 9 of this year, the magic combinations of "Texas" and "Quarter Horse" proved a magnet for far-away buyers. At the Houston Quarter Horse Breeders Sale on February 28, held in connection with the Fat Stock Show, 14% of the horses found new homes in states outside the state of Texas—Utah, Colorado, Arkansas, Louisiana and Kansas.

35 members of the Houston QHBA consigned 63 horses and total sales amounted to $97,275, an average of five dollars under $1600.

Top price of $8500 was paid by Rex C. Cauble of Houston for NIFTY HUFFINGTON P-53608, a bay mare often called the "mother mare." Value of her produce to date is $32,500.

Two stallions brought $4000 each. KING OF ROCKY P-61581, a black stallion consigned by Clay Meyer, went to J. H. Rose of Houston. The 1955 sorrel stallion NO TROUBLE (App) went to Harry L. Martin of Houston. This stallion was Reserve Champion at Mercedes in 1957, has Peter McCue-King bloodlines, and has had six months' cutting training by Mike Stoner. Mr. C. M. Frost was the consignor.

Frost Sale at Rosenberg
March 1, 1959

Another auction of Quarter Horses held during the time of the Houston Fat Stock Show, was the Frost Ranch Sale at Rosenberg on March 1. Here 46 lots averaged $1,081.95 in a total of $49,770.

Highest price was paid by Lloyd Tracy of Dallas for LULA REBO P-68,573. This a '57 buckskin mare, granddaughter of both King and Joe Moore. The '56 sorrel mare ZUNI DANCE P-59,198 went to the Mountain View Ranch in Houston for $2600.

Third and fourth highest prices at the Frost Sale were each $2500. The Phillips ranch of Frisco bought JOE ABLE P-22,347, an outstanding broodmare, and H. C. Buck of Ragley, Louisiana, bought BREEZY ROAN P-52,021, a '55 roan stallion.

TO SUM UP

Seven Quarter Horse sales in 7 weeks—West Texas QHA at Odessa, Jan. 9; Golden Spread, Jan. 28 at Amarillo; Glen Sams in Fort Worth, Feb. 6; the Fort Worth Show, Feb. 8; the San Antonio Show, Feb. 16; Houston QHBA, Feb. 28; and the Frost Sale in Rosenberg, March 1.

In that 7 weeks 390 Quarter Horses changed hands for a grand total of $489,540. Almost HALF A MILLION DOLLARS. Brother, that's a lotta Hoss Tradin' in ANYONE'S language!

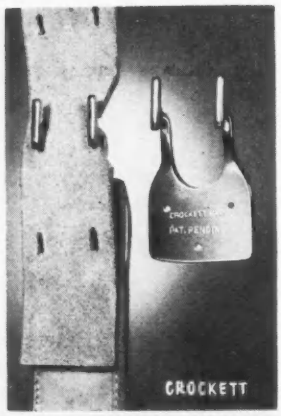

BAKER STIRRUP BUCKLES

Single piece, no working parts
NOTHING TO LOSE
Fully Guaranteed

$3.75 A PAIR

Available Through All

Crocket Bit & Spur Dealers

or write to

JOHNNY BAKER

5601 West Hampden
MORRISON, COLORADO

NCHA TOP TEN

Top 10 Cutting Horses as compiled by the National Cutting Horse Assn. to Feb. 22, 1959

1. POCO STAMPEDE, owned by Mrs. G. F. Rhodes of Abilene and ridden by Jack Newton. 8 shows. $4,655.49 points.
2. PEE WEE BUCK, owned by Charles E. Boyd Jr., of Sweetwater and ridden by Jim Gideon. 14 shows and $4,571.63 points.
3. SLATS DAWSON, owned by George J. Pardi of Uvalde and ridden by Minor Johnson. 10 shows and $3,869.06 points.
4. POCO MONA, owned by Pinehurst Stables of Orange and ridden by John Carter. 4 shows and $3,684.7 points.
5. JOE'S LAST, owned by James Kenney of Carlsbad, New Mexico, and ridden by Stanley Bush. 5 shows and $2,632.10 points.
6. MISS ELITE, owned by Gabe McCall of Casper, Wyoming, and ridden by owner. 2 shows and $1,575.48 points.
7. SANDHILL CHARLIE, owned by Skipper & Trent of Longview, Texas, and ridden by Slim Trent. 13 shows and $1,550.71 points.
8. BRANDE'S LADY JO, owned by J. H. Rose of Houston and ridden by Marvin Grisham. 2 shows and $1,483.83 points.
9. MISS HOLLY JO, owned by the Phillips Ranch of Frisco, Texas, and ridden by young Miss Pam Phillips. 2 shows and $1,454.15 points.
10. STEVE ADAMS, owned by the JH Ranch of Winnfield, Louisiana, and ridden by John Holmes. 9 shows, $1,408.65.

GATESVILLE HORSE SHOW

April 17-18

A Great Show

Santa Rosa Palomino Riding Club

SECOND ALL PALOMINO HORSE SHOW

Vernon, Texas

JUNE 28, 1959

Held in Conjunction with the Santa Rosa Round Up and Quarter Horse Show And Approved By The TEXAS PALOMINO EXHIBITORS ASSOCIATION

For Entry Blanks And Information Write

A. M. Hiatt Box 2040 Vernon, Texas

Trophies and Ribbons will be presented Winners in each class.

THOSE SPANISH HORSES

A letter from George W. Howard in Snowflake, Arizona.

Your magazine was recommended to me by a man up in Nebraska who is raising the same kind of horses I am trying to raise; namely, the same kind of horses Cortez brought to Old Mexico 438 years ago. The man in Nebraska says your Magazine printed a story about Spanish Horses in two installments in January and February 1958.

Would it be possible to get these back issues? Also, can you tell me if there has ever been a registry started for Spanish horses or Grullo and Buckskins under any other name? I keep hearing rumors of such a registry being started but can get nothing authentic on it.

My strain of Spanish Horses is for the most part Grullo, but some do come dark buckskin or dun with the black stripes and bars, and black manes and tails. Some have come red dun or copperbottom color, with red manes anad tails.

Regardless of the color, however, they have the stripe down the back. One Grullo mare had a colt from a Palomino horse, but it still had a red stripe on its back, quite a bit darker than its mane and tail, which were nearer yellow than white.

I would greatly appreciate any information you can give me about these old Early Day Mustangs and what is being done to preserve the breed—whether by name Mustang, Spanish Barb or Grubuck.

(Ed Note: We sent Mr. Howard the issues he wanted. We will be glad to send on to him any information our readers may have about these early-day horses)

Betty Summerlin of Roby, Texas, a top barrel racer of the Texas Barrel Racing Assn., with MISS GILLETTE.

TBRA NEWS

by Mary Archer
of Harrold, Texas

This month I'd like to write about one of our top barrel racers in the Texas Barrel Racing Association. She is Becky Summerlin of Roby, Texas. Becky and her horse MISS GILLETTE won the barrel race average at the 1957 Annual TBRA Roundup in Mineral Wells, repeated this win again in 1958, and she was the runner-up for the Championship both years.

MISS GILLETTE P-48,113 was foaled in 1952. She was bred by Pat Mayes of Roscoe, Texas. Her sire is Starway P-508 by Oklahoma Star. Starway's dam is Quarter Lady by Quarter Deck by Man o' War (TB). Miss Gillette's dam is Sugar Mayes by Chief by Waggoner P-2691. Sugar Mayes is out of a Thorougbred mare. This horse is living example of the fine blooded horses that Texas Barrel Racers are riding.

Becky and Miss Gillette have been winning consistently since the mare was two years old. In the past four years, Becky has won about $5000 in cash plus many merchandise prizes, which incuded 3 saddles, 25 sterling silver belt buckles, several trophies and quite a few Western riding outfits.

Honors won by Becky while riding Miss Gillette are: World Champion Jr. Barrel Racer 1957; Runner-up All-Around Jr. Cowgirl 1957; Runner-up Champion TBRA Barrelracer bith 1957 and 1958; and TBRA Sportsmanship Trophy 1958. Becky was a TBRA director 1957 and 1958. In the last three years Becky and Miss Gillette raced 132 times. They scored first 87 times and second 21 times.

At the Fort Worth Show & Rodeo this year, Becky and Miss Gillette participated in the Invitational Ranch Girls Barrel Race for the first time. They won two seconds and one 4th and in one go-round knocked down a barrel. even with the barrel knocked down, they were in the top 8.

During the Show, Becky received numerous offers for Miss Gillette. Among them was an offer of $6000 from Doug and Nancy Dear of Simms, Montana. This offer was accepted. Even tho it was hard to give up her mare, Becky says that she knows Miss Gillette will have a good home.

TBRA news this month: Our special thanks to the Fort Worth Star Telegram for that prominent writeup in the Society Section on February 1. The feature story was done by Mary Sears, society editor, and the fine color pictures of TBRA Barrel racers aroused much favorable comment.

TBRA welcomes three new members: Bobbie Lee Andis of Pampa Geanna Harris of Fort Worth; and Paula Helm of Rotan, all of Texas. Anyone interested in joining TBRA, please write to secy-treasurer NaRay McHood at 2704 Chestnut avenue, Fort Worth.

This month TBRA members are barrel racing in far-off Florida as well as in Texas. April 3-5 at Palatka and April 24-26 at St. Augustine. Nearer home, we have a TBRA-approved jackpot barrel race at the opening of the Hamlin rodeo arena on April 5, and on April 11-12 there are two go-rounds at the Horseshoe Club Horse Show in Fort Worth.

The TBRA has been invited to have the barrel race during the Wichita Falls RCA-approved Rodeo, sponsored by the Wichita County Mounted Patrol, on April 30-May 2, 1959. The added purse is $250.00 plus our entry fees.

Mr. C. R. Plemons, manager of the Motor Inn Hotel in Wichita Falls, has advised us that they have a modern stable for horses. This is really a convenience for those traveling with horses.

BARREL RACERS ASSN. FORMED IN MONTANA

by Sidney Schall
of Missoula, Montana

Last September a group of girls met in Helena, Montana and formed the Montana Barrel Racers Association. President is Verna Steinbach of Wolf Creek; vice president Jo Ann Nett of Augusta; secy-treasurer, Donno Shaw of East Helena and publicity director Sidney Schall of Missoula.

There are six directors from Montana and one from Canada. They are Charlotte Bergstrom of Baker; Arlene Haughland of Bozeman; Kaye Johnson of Dillon; Dolly Hughes of Great Falls; Lila Moe Stewart of Missoula; and one still to be picked from Sidney, Montana. Director from Canada is Viola Thomas.

Purpose of the MBRA is to promote bigger and better barrel racing in Montana and to establish a point system for a champion to be named.

G.R.A. NEWS

Continued from Page 3

Alverson of Millbrook, Alabama, plans to train her recently purchased 6-yr-old registered gelding for barrel racing. Jackie and W. T. Kirk, formerly of Plainview, have purchased a ranch, Box 727, Crystal City, Texas.

Wanda Bush is proud owner of a new stud colt by Royal King out of Dee Gee. Wanda won many honors on DEE GEE barrel racing, roping and at halter.

Billie McBride has retired her barrel racing mare ZOMBIE. Her vet said "night blindness", caused by a vitamin deficiency. Billie plans to breed her mare. She is now riding BOOGER, her husband's roping horse.

FELLIE FELINE, owned by Jim and Manuelita Mitchell, won a matched race at the Brady Race Track recently, outrunning PATSY ANN owned by Willis Nobles of Mason, Texas. It was a 300 yd. race with Manuelita riding Fillie Feline and Tony Licata up on Patsy Ann. It was lap and tap in stock saddles. Fillie Feline is sired by the Mitchell's King Ranch bred stallion Red Ryder, and Patsy Ann is by Red Chick W.

HORSES TRAINED: for Barrel Racing, Reining and Pleasure Classes at Lucky Acres Stables, Lorena, Texas. Experienced reasonable. Linda Bowman, Box 1355, Waco, Texas

$50 REWARD

For Information Leading to

STOLEN SADDLES

Hand made, hand-stamped cutting horse tree, 15" swell, 16" seat, wide cantle, "H . C. Gill" on back housing, red rough out quilted seat. Low moose tree, 14" seat, flower-stamped egg-shaped horn, "Jerry Jo." hand-tooled across cantle, red rough out padded seat. L. White, maker. Serial No.1005, Leddy Bros. maker, cutting horse tree, light yellow padded seat, 16" seat, 3" cantle, flower stamped.

H. C. GILL

Rte. 6, Box 117 Fort Worth, Texas

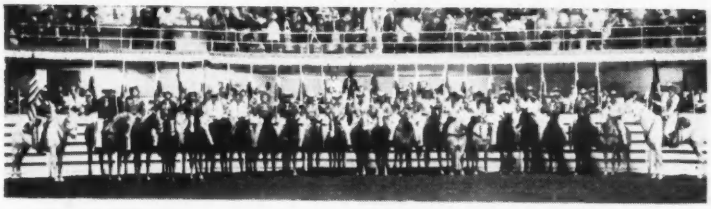

CORRECTION

Caption under picture on page 1 of the March issue, of Hap Hovenkamp and Jim Thompson of Fort Worth and the 20 men who so dramatically set the pivots at every one of the rodeo performances at the Fort Worth Stock Show were NOT all members of the Cowtown Posse. They came from all the 16 Clubs of District 30 of the Amer. Assn. of Sheriffs Posses and Riding Clubs. We are very sorry.

Like everything else that is well done, it looked easy to spectators at the rodeos—setting those pivots. Yet we happen to know that during January's cold and inclement weather, sometimes even below 32°, these men kept practicing day after day, and they surely deserve a big vote of thanks for the splendid effect they made at each Rodeo Performance. So here they are again.

Richland Hills Riding Club

3rd ANNUAL SHOW

FORT WORTH, TEXAS

A.Q.H.A.—T.P.E.A. Appaloosa Approved

TWO ARENAS

Saturday, May 16th

Juvenile Show 8 a.m.
Quarter Horses 1 p.m.
Reg. Junior & Senior Cutting

Sunday, May 17th

Palomino and Appaloosa 8 a.m.
Trophies and Ribbons in all classes
Prize money in Palomino and Quarter Horse Reining Classes

Directions—Highway 121 East Past Richland Hills Shopping Center to 4 points Turn onto Bedford Rd. 1/4 mile to Club House and Show Grounds on left.

For Further Information, Contact

JERRY ANN BOWMAN

2200 Lincoln MA 6-5270 Fort Worth, Texas

WATCHING OUR FIRST PALMETTO POLO GAME

by Mary Baggett, Secy.
Mangum Mounties, Okla.

What is this game called Palmetto Polo? That is what we were wondering. What is this big deal we read about in the TEXAS HORSEMAN?

I've known about regular Polo all my life, but this is something new and different, we had heard. Well, news drifted around to us of the Mangum Mounties here in Oklahoma that a Palmetto Polo game was going to be played in Shamrock, Texas, on March 17 between McLean and Shamrock. We decided to go.

We got our horses up Sunday long before dawn, curried them and did a little clipping as we'd be in Shamrock Parade, and see the Polo games. We had to leave home early, 4:30 a.m., to get to that Texas town for their morning parade. We made it after much truck swapping before leaving and a few minor repairs on the road. This Palmetto Polo will have to be something, we decided, to make us go thru all this.

We were still unloading our mounts when the whistle blew beginning the Parade. We finished unloading and saddling and rode like the wind to get to our place in the parade before it went by the Judges' Stand. Fortunately they had a long parade, so we had a minute or so to spare. As it was, we were about the last entry.

Then for the Polo games. They proved as exciting as Mr. Crate Snider of the American Assn. of Sheriffs Posses and Riding Clubs had said it would be. The Shamrock people had a rodeo arena marked off into 5 parts, not all equal I don't know why some had more room to play in; maybe they needed more to turn around in.

Every player had a long stick with a bend in it, a rubber doorbumper on one end and a loop on the other. The doorbumper is to hit the ball with, the loop end hangs over the saddle horn.

All players had equally long sticks except 2 characters whose longer sticks had a bucket attached to them. That was sorta confusing. How are the players going to get that ball into the bucket when someone kept moving it all the time?

The whistle blew, the ball was rolled out of the bucket. One man rode up and hit the ball toward the north end of the arena and 2 more men ran over the ball. Somebody spilled a coke on my new hat, the whistle blew, and the ball was in the basket. I'll never know how that happened.

Soon the ball was placed back in the middle of the arena. The same fellow swung at the ball, missed and went over the neck of his horse. But he didn't hit the ground. With lightning speed he was crawling back into the saddle, the fastest remount deal I ever saw. (We heard later he got a TV contract). I don't know whether he scored or not, but this was something new to me.

This fellow on the crazy horse pulls his arm a long way back, winds up like a southpaw pitcher and then lets go. He hits the ball which goes past the opponent's horse and 2 players at the far end. Everybody cheered. The ball kept rolling. It went on under two horses in the second section, past two in the end zone, and finally between the broom handles on the chalk line. Then the man with the long pole lowered his bucket and the ball rolled right in.

That was our first Palmetto Polo match, but it won't be our last. Nor will we always be spectators. Some day we too are going to try rolling that ball into the bucket!

NE APPALOOSA NEWS

Continued from Page 4

Dr. Katz was in Florida over Christmas. He visited Dr. and Mrs. Elliott in Homestead and other Appaloosa breeders in the area. He also saw the horses that belonged to the late Joe Perkins.

We had a nice visit at Hillcrest Farm last week, pleasant talk and fine hospitality. The Acomb horses are a sight to warm the heart of any Appaloosa fan. Only sorry HAWKEYE wasn't there. As yet, we have never met him "in person". That's a treat still ahead.

Bob Estes, his rodeo stock and his good stallion APACHE KID are wintering at Corral Town in Waverly, N.Y. Last Fall he sold his 3-yr-old stallion CHECOTA to William Ostrander of Sidney, N.Y.

Our Club is really growing. We have recently welcomed several new members into our Northeastern Appaloosa Assn. Thy include: Mrs. Eileen Lounsbury of Kenoza Lake, N.Y.; Mr. and Mrs. Donald Esengard of Durhamville, N.Y.; Mr. Truman Reisinger and Mr. Donald Aldinger, both of Hellam, Penn.; Mr. and Mrs. William Carson of Wernesville, Pa. and Mr. and Mrs. Milton Gitlin, West Orange, N.J.

We'll say So Long for now, but we'll keep in touch. It's always nice to know what other Appaloosa folks are doing.

LUBBOCK'S ABC RODEO

As Tanner Laine wrote in the Lubbock Avalanche March 19th, "A Whooping and Hollering Crowd of 5500 western folks saw the opening night performance of the 17th Annual ABC Rodeo . . . and it was quite a show.

"From Erik Mimle, Under-Secretary of Defense of Norway, a foreign visitor who probably never saw such wild antics on animals, to Crate Snider of Ropesville, who's been riding horses since he was knee high to a Quarterhorse, the 2¼hr. performance was a crowd-pleaser."

Notable at the Rodeo were New Mexico's Governor John Burroughs, a former Lubbock resident and Tech student; Texas Railroad Commissioner Olin Cuberson; Rep. Waggoner Carr, speaker of the House; Rep. H. J. (Doc) Blanchard; Sen. Preston Smith; and Duffey McKeel of Odessa, national president of the American Business Club.

Hundreds of riders were in the Grand Entry which opened the show, including riding groups from 15 saddle clubs, spearheaded by 1959 President of the Amer. Assn. of Sheriffs Posses & Riding Clubs Hap Hovenkamp of Fort Worth and Vice-President Bland Pritchett of Lubbock. Trophy winners in the mounted groups were: first, Hale County Sheriffs Posse; 2nd, Lynn County Sheriffs Posse; and third, Fisher County Sheriffs Posse.

The various specialty acts were very well received, and Clown Wilbur Plaugher's antics pleased young and old alike. Very striking was the Indian pageant presented by the Shamrock Troupe, performing with lights out, and spicily charming were the speciatly acts of the Texas Tech coeds who call themselves the Pink Poodle Posse.

The RCA Rodeo was topnotch throughout with nations' top championship contenders in the

Continued on Page 17

SANTA ROSA PALOMINO CLUB SHOW

One of the highlights in the Horse World every summer is the big 5-day Santa Rosa Round Up in Vernon, Texas, and one of the biggest attractions in that Round Up is the spectatcular mounted drill of the Santa Rosa Palomino Club that opens each performance of the Rodeo.

Golden Palomino horses with white manes and tails, and expert under their drill-master Mr. M. K. Berry. As they weave thru their intricuate patterns with flags, manes and tails flying, it is truly a breath-taking sight. No wonder that each performance "'brings down the house"!

This year's Round Up will be from June 24-28 on the Santa Rosa Grounds owned by Mr. E. Paul Waggoner, facilities second to none. The first four days, June 24-27, will see an approved Quarter Horse Show, as well as daily rodeos, cutting and barrel racing.

Mr. Waggoner has graciously extended the facilities of the Santa Rosa Round Up Grounds to the Santa Rosa Palomino Club for their 2nd Annual Palomino Show, which will be held the last day of the Round Up, June 28. President of the Club is Mr. Elvie Folmar.

This is an approved TPEA Show and held under their rules. Vernon lies in a very central spot for Oklahoma, New Mexico, Louisiana, as well as Texas. According to Kenneth Henry, show chairman, more entries are expected at this Show than at any time previously.

There will be Halter Classes for both Stock and Pleasure; performance classes for reining; classes in both stallion, mare and gelding in pleasure with Ladies Class, Barrel Racing, Western Trail, Costume, Trailer Race, Flag Race, etc.

Hostesses for this outstanding Palomino Show will be Mrs. Kenneth Henry and MMs. Norma Moore, Mary Frances Hiatt, Louise Berry, Keta Byars, and June Schur. And of course the charming 1959 TPEA Queen, Miss Barbara Berry.

So put the Santa Rosa Palomino Horse Show in Vernon, Texas, on June 28 at the very top of your "must" list. A fabulous event you don't want to miss.

Upper left: **Tri-Color Upright**
Lower left: **Upright Plume**
Upper right: **Triple Ostrich**
Lower right: **Fountain Ostrich**

Feather Plumes
For Horse and Animal Shows

BRIDLE ATTACHMENT WITH EACH PLUME

Free Catalog

SOUTH AFRICAN FEATHER CO.
1015 Filbert Street, Dept. T
Philadelphia 7, Pennsylvania

AT STUD
THREE BOOTS P-48,042. Fee $50
LITTLE BILLY MOORE P-26,342. Fee $25
PETE'S BILLY 75,061. Fee $25
Also Horses for Sale
Mano Miles
Rte 1, Box 590 Ph.: GY 6-3322
Mexia, Texas

Morgan Horses In the Southwest

By MAXINE MERCHANT
of Houston, Texas

First horse show of the newly-organized Circle J Morgan Horse Association will be held in Estes Park, Colorado, on July 18-19. This will be followed on July 20-21 with a Trail Ride in the picturesque surrounding Rocky Mountains.

Mosher Brothers of Salt Lake City report purchases of the stallion STETSON (Flyhawk-Santola), a fine addition to their breeding stock and a welcome opportunity for Western breeders to avail themselves of his service. Our President, Raymond Macy, has his fine mare COLITA at the Mosher Farm for breeding to Stetson.

Mr. & Mrs. J. J. Bantas of Los Alamos, New Mexico, purchased the light chestnut CAPTAIN BLAZE from Captain Ownsby of Albuquerque. They have sent their mare WALNA for training with Mr. Skinner of the same city.

From Dean Jackson of Harrison, Montana, we learn that:

Wales Wenburg of the Biddick Ranch in Laramie purchased a weanling filly and 5 brood mares. Roy Lloyd of Laramie purchased one brood mare. George Burgess of La Porte, Colorado, acquired a weanling stallion sired by FLEETFIELD; Everett Reed of Aurora, Colorado, a similar animal, also sired by Fleetfield; and Messrs. W. H. Wood and Sons of Kamiah, Idaho, recently purchased a yearling stallion sired by Fleetfield.

Charley Hamilton of the Triangle A Ranch of Parkman, Wyoming, has his outstanding young stallion STARFIELD coming along well in his saddle training.

Mr. and Mrs. Bill Dansby visited the farm of Mr. and Mrs. William Salter of Estes Park Star Route, Lyons, Colorado.

The Mar-Lo Farm of Northville, Michigan, has expressed interest in our Estes Park Show and we hope they will be able to exhibit their MICKEY FINN.

Miss Maxine Merchant's yearling stallion BLACKSTAR'S POMPOM (Flyhawks Blackstar-Donna Linsley) has been sold to Mr. Vernon A. Moore Jr. of Torreon, Coahuila Mexico.

Mr. Raymond Macy of Loveland, Colorado, purchased Miss Merchant's 2-yr-old filly SUZETTE OF SUNNYSIDE (Sunflower King-Colonette) and INDEPENDENCE CHIEF, the 2½ year-old gelding by Major Cotton and out of Jubilee's Belle.

Mr. Macy was a welcome guest in Houston the weekend of February 27-28. He visited the Houston Fat Stock Show the Merchant Morgan Farm, and then was taken on tour of an interesting ranch below Houston. Also with us at this time were Mr. & Mrs. R. L. Gidden of Dallas. Some of our members will remember Mrs. Gidden when we made our tour thru the Western States in September.

CHAMPIONSHIP CALF ROPING

The Lubbock Rodeo Association sponsored a championship matched calf roping March 22 and a nice crowd saw some of the nation's top ropers compete on a 4-calf average. Results were:

50.9 Sonny Davis
55.1 Glen Franklin
55.6 Olin Young
56.9 Jim Bob Altizer

Glen Franklin tied the fastest calf in 10.04. The following well-known ropers also participated in this matched roping: Toots Mansfield, Junior Vaughn, Marvin Fisher. Jim Cooper, Lee Cockrell, Tuffy Cooper, Troy Fort, Hershell Romine, Jack Riggs, Dean Oliver, Monroe Tomlinson, Bill Lowe, Bill Teague and Neil Lowe.

A Jackpot Roping was held after the matched roping. Results were: Jack Riggs and Glen Franklin split 1st and 2nd with 10.0. Third place went to Bill Teague with 10.6, and 4th place to Sonny Davis with 11.0.

America's FIRST
Real
SADDLE
KITS

EASY-TO-ASSEMBLE
NO EXPERIENCE REQUIRED

The only saddle in the world that anyone can complete! Fits your horse and you too! SAVE BIG MONEY! 15" seat, double rigged, all parts pre cut, including stirrups. Cheyenne roll, full-size fenders. $160.00 value when completed. With EASY instructions, ONLY $79.50 complete.

Write for complete information on saddle kits and Tandy's big FREE 100 page catalog.

TANDY LEATHER CO. EST.1919
World's Largest Suppliers of Leathercraft
P. O. Box 791-CO, Fort Worth 1, Texas

RACE HORSE CLUB NEWS

by F. A. Connell
of Raywood, Texas

The Club needs State Inspectors in every state. The RHC does not pay these people, it is more of an honorary or prestige job. They are paid by individuals for services performed.

For instance, a race horse man might be State Inspector and he may have Using Horse Inspectors around the state appointed by him, or it could be the other way around. If you know of a good honest and dependable man, then please send in his name and address. Of course we consider only members of the Club.

If you wish to form a club chartered by the RHC, then contact your State Inspector. If you have a horse registered with the RHC and you wish to try for Register of Merit in roping or other Using Contests, see your Inspector. He will charge for his trouble, whether the horse passes or not.

In July, the Race Horse Club will try to hold its 2nd MISS RACE HORSE CLUB CONTEST. We think it will be held at Track No. 7 in Arcadia, Texas. Judges of the Contest will be selected at the track, and for the rest of the year we will argue as to who was the prettiest girl.

It's all in fun, so don't take it too much to heart if they don't pick you. Only one girl will get the nod. She will have two Ladies-in-waiting. There will be pictures, and the winner will get a fine sash reading Miss Race Horse Club 1959.

Now a Miss Race Horse Club of any year is always a Miss Race Horse Club, and will be able to show her card and get in free everywhere there is a RHC meet. She and her Ladies-in-waiting will re-

Continued on Page 17

THOSE JOLLY "OLLIE" QUINNS

If it is true that "The family that plays together, stays together", then the Quinn family should remain one unit for a long, long time to come. Originally from around Port Lavaca and Victoria, they moved up to Alta Loma about a year ago.

You probably recall the daughter, Ollie Grace Quinn, for her awards in Youth Rodeos of Calhoun County, Nueces County, and others. She was also Queen last August of the Calhoun County Youth Rodeo. Her specialty is barrel racing.

Then there are the two sons: John and Charley Quinn Junior. Both have "Ollie" as their middle name. Charles is a former champion in the breakaway roping at the Texas Youth Rodeo and was awarded the title of World's Typical Junior Cowboy this summer, receiving the Bob Crosby Award for 1957 from administrator Alvin C. Davis of Brownfield. John, too, is a consistent winner at rodeos.

Best of all, is to see the whole family—papa, mama, Grace and the two boys, appear Sunday after Sunday at the Texas City Rodeo. Papa and one son drive the truck with two horses; mama, the daughter and the other son drive the family car pulling a horse trailer with the third horse. Even the horses are rodeo-minded!

Nor are they the only family that appeared week after week at this outdoor rodeo. Several other Galveston County parents with sons and daughters, all the youngsters contestants, all the parents cheering sections for them. Though there is keen competition during the event itslf, yet through it all, one can sense a deep family appreciation from each member to every other one. Best of all, it's fun!

Carry on, you Jolly "Ollie" Quinns. It's heart-warming to see your smiling faces in and around the rodeo arenas.

4th Annual R.C.A.-Approved

RODEO

ANGELINA COUNTY MOUNTED SHERIFF POSSE

Bareback Bronc
Saddle Bronc
Steer Wrestling
Tiedown Calf Roping
Barrel Racing
Specialty Acts

JUNE 18-19-20

at Lufkin, Texas

ROSETTES

RIBBONS — BADGES

for
Horse Shows
Rodeos and Gymkanas

Folder Sent Free on Request

Hodges Badge Co.

857 Boylston Street
Boston 16, Mass.

SPRING ROUND UP OF AASP & RC

From every side we hear of the ever-growing interest in this year's Spring Round-up of the Amer. Assn. of Sheriffs Posses and Riding Clubs at Roby-Rotan, Texas. The three-day event is scheduled for April 24-25-26, and will be the sixth annual Round Up of this country-wide organization.

Fisher County Sheriff's Posse of Roby-Rotan is the host, and co-host is the Dickens County Sheriffs Posse of Spur. There will be Palmetto Polo every day, horseback games of all descriptions, a trail ride, and pancake suppers.

Highlight is the Pony Express Race from Roby to Sweetwater. 160 horses are expected to compete, and to us onlookers it will be fun to watch how closely modern-day horsemen and horses can come to the standards set by the swift riders of the Old Pony Express.

ST. CHRISTOPHER SADDLELITES

by Maureen Ashbaugh
of League City, Texas

Each of our Saddlelites has just received her first copy of the TEXAS HORSEMAN, and we all know we are going to enjoy it very much. It is a wonderful horse magazine.

For a while the weather had us down, but now activities are in full swing again. We trail ride every Saturday, with cook-outs, etc., and will start practicing our drills in our arena this weekend. We have lots of new drills to learn.

We have just completed lessons and practice sessions with Girl Scout Troup No. 7 of Dickinson, and they all earned their Horsemanship Merit Badges. Mrs. Stanley and Mrs. Roselli, the Troup Leaders, gave us a cook-out in our arena after the last lesson, and our president, "Poochie" Brooks, presented awards to members of Troup 7. We had a lot of fun teaching them, and they too hated for it to end.

We are putting our riding gear in good order for parades. We have made red and white corona saddle blankets and shadow rolls for our horses, and we have our own Saddlelite parade uniforms all ready. The League City official flag, which we are adding to our American, Texas and Saddlelite flags, is really pretty.

We'll be seeing you in the Splash Day Parade in Galveston!

ALVARADO RIDERS PLAN HORSE SHOW

Things are humming over in Alvarado, according to C. T. Cummings of that town. The Alvarado Range Riders are planning their first Horse Show.

This is to take place on May 9 and to be an AQHA-approved Quarter Horse Show and sponsored by the Range Riders. Halter classes begin at 10 in the morning, with Performance to follow. There will also by registered Junior and Senior roping and reining and registered and open barrel race.

In the evening at 7, there will be a Horse Show with classes for everyone, all ages. The Quarter Horse judge will be Bill Wantchow, from Union City, Oklahoma.

WILL ROGERS RANGE RIDERS

One of the oldest riding clubs in the world to be continuously operating and not commercially sponsored, is that of the Will Rogers Range Riders in Amarillo, Texas.

We note from their March Bulletin that these spring weekends see groups of from 2-20 horsemen heading for the "brakes". As a result, foxes have gone underground and coyotes are retreating to their "summer homes".

April 5th was Annual Inspection for all Range Riders. Each uniform, all equipment and all horses were checked by the judges under direction of the Equipment Supervisor.

Mounted Range Riders also helped the Amarillo City Police at the Chamber of Commerce annual Easter Egg Hunt. The Hunt was held on the far-reaching grounds of the Range Riders, and as a result their greatest task was to help hunt lost kids.

Central Texas QH Assn.

by Pete McCain
of Corsicana, Texas

The Central Texas Quarter Horse Assn., with headquarters at Corsicana, has started this year with a big bang. The new officers elected at their first 1959 meeting on Feb. 12 are: President, Dr. Terry Sanders of Kerens; vice president, Jess Young of Corsicana; treasurer, J. O. McSpadden of Blooming Grove; secretary, Merrell Brown of Emhouse; and publicity director, Pete McCain of Corsicana. In addition, there are four directors, all of Corsicana: John Whellock Jr. Maurice

Continued on Page 18

BE QUICK on the DRAW!

—with holsters you make to Fit Your Own Requirements

INTRODUCTORY OFFER

Professional leathercraftsman's patterns for making Western quick draw holsters like those pictured above. Included are directions for carving, saddle-stamping and lacing Western style.

GIVEN FREE WITH

One year's subscription (6 issues) to THE LEATHER CRAFTSMAN—bi-monthly magazine—the "work book" of professional craftsmen and those who make their own personal items, things for home, camp, travel . . . of handsome, enduring leather.

(Canadian $2.25, Foreign $2.50)

Send only $2.00 cash or check to

THE LEATHER CRAFTSMAN
Box 1386—TH Fort Worth Texas

R.H.C. NEWS

Continued from Page 15

ceive nice Certificates that they can frame.

So girls, get a sponsor and get ready. Send your name and address to the Race Horse Club at Raywood, Texas, so that we can give you a number. Also, if any of your girls wish to do so, you may show the Judges how you can run a barrel.

This being a wild and woolly affair, you will dress Western. We will try to have Miss Race Horse club of last year, Miss Wylienne Trousdae, crown the new beauty.

Then, too, the Arcadia Track wishes to select a Track 7 Queen for 1959. This contest is to take place in June. Contact Mrs. Ike Franks at Box 94, Arcadia, Texas, about this, The young lady selected as Miss Track 7 Queen would represent that place in the Miss Race Horse Club contest in July. Of course, you must be a member of the Race Horse Club.

The year 1958 was not too good for running horses at Arcadia; we had lots of bad weather. And so far in 1959, we have had lots of rain. Same way for Track 10 at Humble, Texas.

The manager of Track 7 at Arciadia, Mr. Ike Franks, has been laid up and ailing for a long time with a bad back. He had to go to the hospital for a serious operation but is now doing well, we hear.

We didn't get the results of the February 22 races, so we have no Horse of February. And no race results for the March 8 meet either.

Here are the results of March 22 at Track 7 (with most of the folks having a fine time but losing money in Florida): LADY HUGHES won a 220 yd race over CUTE CHICK, who got out first by half a length and headed for the inside rail. Miss Hughes lurched to the right and they both bumped, then bounced away. It was a give-and-take thrilling fight to the wire, with Miss Hughes just getting it by a head. Jockey 87 got the nod but Jockey 18 was really trying. Time, 12.8.

400 yds in 22.2: MISS PALOMINO JOE won over MARIA LENA in another hard fight with Jockey 87 up again.

440 yds. in 22.2: HERRIN GIRL outran BIG BOY, with the new Jockey 16 up. This is going to be a nice jockey, we think, as he seems to try to think of everything.

If you want programs for Track 7, send to the Race Horse Club in Raywood, and we will send in your name and address.

The RHC is chartered as a quarter Horse and Quarter Race Horse Registry. The Club reserves unto itself the titles: Quarter Race Horse, Champion Quarter Race Horse, World Champion Quarter Race Horse, further identified as Stallion, Mare or Gelding.

ANGELINA CO. S.P.

Continued from Page 5

man hunts, along with Sheriff Leon Jones and his famous blood hounds. I might add, in a number of captures also.

One I particularly remember was the robbery at a service station in Diboll, Texas. A special Ranger from Diboll, Mr. J. Boran, was in pursuit when the robber abandoned his car and took to the woods. Our Posse was called out, along with the bloodhound unit. It didn't take long before that fellow was LOOKING for the highway! Officers quickly apprehended him. All this in a matter of 30 minutes. The prisoner was from Pennsylvania and was wanted in 5 states. Such incidents show the worthwhile purpose of our organization.

The Posse has taken part in many civic and charity projects. Members have served as ushers at the dedication of the new courthouse, collected donations at the all-night March of Dimes marathon, and helped to park cars at the dedication of the new runway at the local airport. Proceeds from

Unusual Designs and Lettering for your
Club or Sheriffs Posse
For Information, Write:
MAUREEN
Box 125 **Thrall, Texas**

our annual Rodeo have been donated to the Crippled Childrens Clinic.

In conclusion, let me take this opportunity to invite all cowboys, cowgirls, horses lovers and interested readers to attend our 4th Annual RCA-approved Rodeo, to be held June 18-20 here in Lufkin, Texas. It promises to be the biggest rodeo in our history, and we would like to have all you good folks come up and be with us.

—Bill Goolsbee, Publicity Chairman

LUBBOCK RODEO

Continued from Page 13

ring. Purse was a whopping $14,750 before entry fees, and rodeo announcers were Cy Taillon of Denver and Clem McSpadden of Nowata, Okla.

The final contest section of the rodio on March 21 was televised and then re-broadcast to the nation a week later, March 28. This was an hour-long telecast, a regular sports feature of the CBS network and the first rodeo ever telecast nationally as a straight sports presentation. CBS paid RCA $15,000 for the contestants rights to telecast the rodeo, which accounts for the large purse to them.

Result of that TV broadcast, we feel, is that Lubbock has now definitely found a place in the sun . . . a dazzling spot among the

RACE HORSE CLUB REGISTRY

Raywood, Texas Inc. 1956

President
F. A. Connell, Raywood, Texas

Vice President
Mable Thomas, Liberty, Texas

Secretary-Treasurer
Cecilia Connell, Raywood

Honorary Vice Presidents:
Theobert Cormier of Welsh, La.
W. W. Richardson, Beaumont,
Ernest H. Lane of Odem, Texas

Texas Inspectors:
Seth Kay of Dayton
W. A. (Ab) Simpson of Groves
J. N. Jacques of Crosby—
Using Horses

N. Y. State Inspector:
Syd Little

RACE HORSE CLUB, INC., Raywood, Texas, will register Thoroughbreds and grades, Quarter Horses and grades, or crosses of the two, and any horse that can run in B time. Also that good brood mare that no one else will register, and will speed rate them, at Arcadia, Texas. Write the Secretary at Raywood, Texas, for further information and Handbook, 25c.

SANTA FE HORSE SHOW

August 14, 15, 16 are the dates set by the Santa Fe Horse Show Association for its 1959 Horse Show.

This annual Santa Fe Show is one of the most all-inclusive shows in the Southwest. Almost every breed and type of horse is represented and classes are designed to give exhibitors and opportunity to show their horses in accredited classes. The Show is a Recognized Show under the American Horse Shows Assn., the American Quarter Horse Assn., and the National Arabian Association.

Classes are offered for Hunters, Jumpers, Three and Five gaited Saddle Horses, Fine Harness Horses, and Tennessee Walking Horses. The Quarter Horse Show is complete, with halter and performance classes. Cutting Horse contests are approved by the National Cutting Horse Assn.

One day is devoted to junior riding events featuring equitation both Stock Saddle, Hunt Seat and Saddle Seat classes. American Horse Shows Assn. Medal Classes will be offered in Hunt Seat Equitation and Stock Saddle Seat Equitation.

The Sante Fe Horse Show is moving to their new grounds this year and will have stabling facilities in box stalls for approximately 150 horses. There are two arena rings and a fine outside hunt course.

Inquiries regarding the Show may be directed to the Santa Fe Horse Show, Box 1303, Santa Fe, New Mexico.

Our Classified Ads

Bring Results. Try One.

CEN. TEX. QH ASSN.

Continued from Page 16

Burnett, Jack McKee, and L. O. Tucker.

April 17 will be our Annual Bar-B-Q and Membership Drive. We will show a film on Quarter Horse performance.

On June 5, we will have a matched roping contest between Roy Savage of Bridgeport, Texas, and Sonny Sykes of Mexia. A jackpot follows the matched roping, with $200 added to each event.

On July 3-4 we will sponsor a two-night rodeo for our Annual July 4th Homecoming. The stock will be furnished by Roland Reid of Fort Worth.

Then, last but not least, is our big Quarter Horse Show and Performance Contest, to be held August 22. All of these activities will be held at the Fair Grounds, one mile east of Corsicana on Highway 31, with the exception of the Bar-B-Q, which will be held at the Wheelock Farm.

So all you Ropers, Riders and Horse Lovers make plans to attend.

HORSE MAGAZINES

	Per Yr.
The National Horseman, monthly	$7.00
Rocky Mountain Thoroughbred Official Publication of Colorado Breeders Association	2.50
Horse World, The Show Horse Digest—monthly except Jan.	6.00
Horseman's Ad-Visor, the all-breeds publication, monthly except Jan.	3.50
The Horseman, all breeds for Ohio and Pa., monthly	3.00
The Maryland Horse (Thoroughbreds) monthly	2.00
American Shetland Pony Journal, monthly except Jan.	4.00
Western Horseman monthly,	4.00
Horse Lover, bi-mo, 10 issues for	3.00
Arabian Horse News 10 issues	3.00
Palomino Horses, monthly	3.00
Quarter Horse Journal, monthly	4.00
Morgan Horse, monthly except Jan.	3.50
The Thoroughbred of Calif.	4.00
Thoroughbred Record, wk	7.50
The Chronicle, The Thoroughbred in Sport, wkly	7.00
Blood Horse, weekly	7.00
Hoof & Horns, monthly, rodeos	3.00
Turf & Sports Digest, mo	5.00
Saddle and Bridle, monthly except Jan.	7.00
The Ranchman, Livestock, monthly	2.00
The Texas Horseman, monthly	3.00

Order as many magazines as you wish, with only one check or money order payable to Magazine Mart, Then mail your order and remittance to:

MAGAZINE MART
PLANT CITY, FLA. DEPT TH

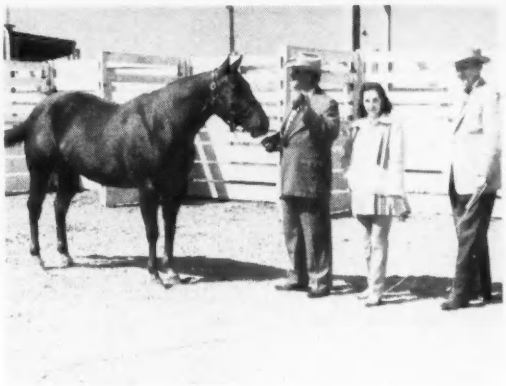

PANDARITA HILL, Grand Champion Mare at Houston Quarter Horse Show. In picture: Mr. and Mrs. B. A. Skipper, Jr., of Longview, Texas, owners, and Mr. F. P. Bohannan.
—Photo by James Cathey, Ft. Worth, Texas

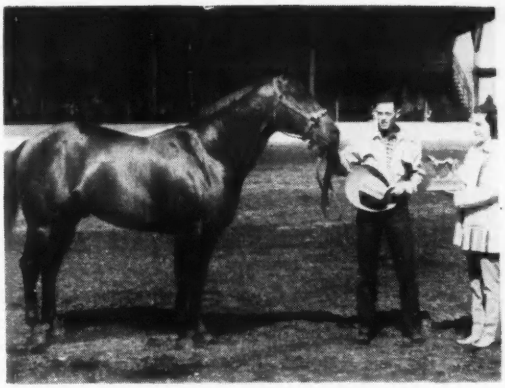

CHUCKER VEE, Grand Champion Stallion at Houston Quarter Horse Show, owned by Emmett J. Dalton of Dallas. Mrs. B. A. Skipper presenting AQHA trophy to Dennis Funderburg, mgr. of the Dalton Stables.
—Photo by James Cathey, Ft. Worth, Texas

QUARTER HORSE SHOW

Houston Fat Stock Show, Feb. 28, 1959
(Sponsored by Houston Quarter Horse Club)

HALTER CLASS RESULTS

STALLIONS, 1958:
1. Poco Moss, E. P. Waggoner, Vernon
2. Rojo de Rica, King Ranch, Kingsville
3. Roan Rattler, Dick Herndon, Camp Hood
4. (Pending) Dennis Luetge, Washington
5. King Apple, C. H. Bierschwale, Rocksprings
6. Constant Comment, Paul Huffman, Weatherford

STALLIONS, 1957:
1. George Scaling, Miley Trailer Co., Fort Worth
2. Caracolito, King Ranch, Kingsville
3. High Dice Lad, W. T. Waggoner est, Vernon
4. Little Star Jr., Gus Scroggins, Webster
5. Lawton Smokey, J. A. Lawton, Sulphur La.
6. Scooter Buzz, Mrs. V. J. Mize, Midlothian

STALLIONS, 1956:
1. Algo, King Ranch, Kingsville
2. Showdown Wimpy, Leon Poyser, Ft. Wayne, Ind.
3. Magnolia King, Mt. View, Houston
4. Mr. Kleberg, King Ranch, Kingsville
5. Brazos Bommer, Floyd Farris, Huntsville
6. Chico Roan, Edward Brown, Golden Acres

STALLIONS, 1955 or before:
1. Chucker Vee, Emmett J. Dalton, Dallas
2. Bimbo Bee, C. H. Bierschwale, Rocksprings
3. Poco Stampede, G. F. Rhodes, Abilene
4. Red Granite, Mrs. Dana Stoner, Houston
5. Star Tona, John A. Bauchman, Seguin
6. Sam Asage, Wing Bros., Blackwater, Mo.

GRAND CHAMPION: Chucker Wee

RESERVE CHAMPION STALLION: Bimbo Bee

MARES, 1958:
1. Skip's Rogin, Jee K. Fulton, Lubbock
2. Venus Star, Paul Lomax, Skiatook, Okla
3. Corona de Reina, King Ranch, Kingsville
4. Poco Helen Miss, E. P. Waggoner, Vernon
5. Minnie Jo Gal, Chas. Coates, Chappell Hill
6. Dolly Spencer, Richard Jones, Tomball

MARES, 1957:
1. Poco Lon, E. P. Waggoner, Vernon
2. Star Estrelita, Primo Stables, Victoria
3. Poco Violet Hill, Joe K. Fulton, Lubbock
4. Silver King Lady, Pinehurst Stables, Orange
5. Chili Joy Ann, Mt. View Ranch, Houston
6. Poco Bow, E. P. Waggoner, Vernon

MARES, 1956:
1. Gitana Chica, King Ranch, Kingsville
2. Little Dee Gee, Alvin Harper, Mason
3. Poco Lady Pep, E. P. Waggoner, Vernon
4. Anita Chica, King Ranch, Kingsville
5. Poco Mayflower, Joe K. Fulton, Lubbock
6. Poco Easter, D. O. Baker, Leland, Miss.

MARES, 1955 or before:
1. Pandarita Hill, B. A. Skipper Jr. Longview
2. Ima Star, Dr. Fred S. Molt, Houston
3. Snippette Star, Johnston QH Ranch, Longview
4. Miss Buck Roan, Louis Herndon, Uvalde
5. Poco Boco Tie, Primo Stables, Victoria
6. Bay Y Mama, Oliver Mudd, Taylorville, Ill.

GRAND CHAMPION MARE: Pandarita Hill

RESERVE CHAMPION MARE: Ima Star

GELDINGS, 1955 or younger:
1. Black Lizard, O. H. Polk, Houston
2. Red Comet Man, T. L. Baker, Genoa
3. Fashion Master Paul Huffman, Weatherford
4. King Joe Doe, Pat Berry, Houston
5. H. E., Mrs. W. L. Gladden, Houston

GELDINGS, 1954 or before:
1. Snyder's Snip, Rex Cauble, Houston
2. Buck Roan Jr., T. J. Hicks, Alvin
3. Gold Billy, Pinehurst Stables, Orange
4. Jody Dee, Frank Sachse, Chicasha, Oklahoma
5. Poco Dias, Helen Biggs, Vernon
6. Poco Sancho, Fred Calvert, Tomball

GRAND CHAMPION GELDINNG: Snider Snip

GET OF SIRE:
1. Poco Bueno, E. P. Waggoner, Vernon

PRODUCE OF DAM:
1. Pretty Me, E. P. Waggoner, Vernon

(Performance and Cutting Results in the May issue)

Coming Events...

Apr. 17	Corsicana, Texas	Annual Bar-B-Q and Membership Drive of Central Texas Quarter Horse Assn. Pete McCain, pub. chairman.
Apr. 17-18	Gatesville, Texas	Coryell County Horse Show. Registered Quarter Horses April 17, judge J. D. Craft. Non-registered horses April 18 and performance classes. Chairman: Jim McClellan.
Apr. 18	Colorado Springs, Colo.	Cecil Dobbin Appaloosa Sale, Horseland Sale Ring.
Apr. 20-22	Red Oak, Iowa	Harry Johnson Pony Sale Approved by Pony of the Americas Club, Inc.
Apr. 22-25	Seagraves, Texas	Rodeo. Gaines County Sheriff Posse. Joe Hudson, secretary.
Apr. 23-25	Marion, Kentucky	J. W. Lingang Pony Sale. Approved by Pony of the Americas Club, Inc.
Apr 24-26	Roby-Rotan, Texas	AASP & RC Springs Round Up.
Apr. 24-25	Bogalusa, La.	Washington Parish Sheriffs Mounted Posse RCA Rodeo
Apr. 25	Jacksboro, Texas	North Texas Cutting Horse Assn. cutting at the J. D. Craft Ranch, starting at 1 p.m.
Apr 25	Fort Morgan, Colo.	Dean Davis Appaloosa Consignment Sale.
Apr. 25-26	Austin, Texas	Travis County Sheriffs Posse Horse Show. AQHA-approved Quarter Horse Show April 25. Halter classes at 9 a.m., Performance classes 7:30 p.m. Texas Ap H.C.-approved Appaloosa Horse Show April 26. Halter classes at 1 p.m., Performance classes at 7:30 p.m.
Apr. 30-May 2	Baird, Texas	Rodeo Callahan County Sheriffs Posse. J. Rupert Jackson Jr. secy.
Apr. 30-May 2	Fort Worth, Texas	North Side Frontier Days Rodeo. Also No. Tex. CHA contests.
Apr. 30-May 2	Wichita Falls, Tex.	Wichita County Sheriffs Patrol RCA Rodeo and Girls Barrel racing.
May 1	Dodge City, Kansas	10th Annual Boot Hill Fiesta. Warner Morgan horses will be in parade. Cutting contest judge: Jack Ray, Ashland, Kansas
May 1-2	Paducah, Texas	TBRA Barrel race
May 2-4	Gainesville, Texas	Trail Ride from Dallas to Gainesville of Gainesville R.C. Mrs. Cecil Ward, secy.
May 4-6	Gainesville, Texas	Gainesville Riding Club Rodeo. Barrel race, 2 go-rounds
May 3	Fort Worth, Texas	Texas Appaloosa Horse Club Show at Cowtown Posse Grounds
May 8-9	Coushatta, La.	NW Louisiana Quarter Horse Breeders Assn. Show. Cutting contest judge: Hughie Long of Cresson, Texas
May 9	Midlothian, Texas	Opening of Annual Rodeo, Saturday nights. Barrel race open to members of TBRA only.
May 9	Alvarado, Texas	AQHA-approved Quarter Horse Show, sponsored by the Alvarado Range Riders. Registered barrel racing and open jackpot barrel racing.
May 10	Denver, Colo.	Thoroughbred Horse Sale of Colorado TBA. Secy.: Irving S. Hook, 1470 So. Navajo, Denver 23.
May 16	Hereford, Texas	Hereford Riders Horse Show. Nell Spradley, secretary.
May 16	Waco, Texas	Hewitt Circle Riding Club Horse Show. Mrs. S. A. Wade, secy.
May 16-17	Fort Worth, Texas	3rd annual Horse Show of Richland Hills Riding Club. AQHA-approved Quarter Horse Show; TPEA-approved Palomino Horse Show; TApHC-approved Appaloosa Horse Show.
May 22-23	Arlington, Texas	3rd annual Horse Show of Arlington Chamber of Commerce. Children's Show starts 6 p.m. May 22; Quarter Horse Show starts 9 a.m. May 23. Vernon Young, Horse Show manager.
May 27-30	Eldora, Iowa	National All-Pony Sale. Approved by Pony of the Americas Club
May 30-31	Espanola, N. Mex.	R.C.A. Rodeo
May 30-June 3	Cheyenne, Wyoming	14th annual Frontier Riding Club Quarter Horse Show and RCA Rodeo. Approved by AQHA and RMQHA
June 2-6	Midland, Texas	Silver Anniversary Championship RCA Rodeo, Cutting and Girls Rodeo Assn. barrel racing
June 3	Atkinson, Nebraska	Peterson Appaloosa Sale 50 head
June 3-6	Denison, Texas	RCA Rodeo
June 4-6	Brownfield, Texas	Rodeo. Terry County Sheriffs Posse.
June 5	Corsicana, Texas	Matched roping of Central Texas Quarter Horse Assn. and jackpot, with $200 added to each event.
June 5-7	Farmington, N. M.	San Juan County Sheriffs Posse RCA Rodeo. E. R. Barlow, secy.
June 6	Dallas, Texas	4th Annual Charity Show of Littlebrook Stables, for Junior Horseman 20 yrs and under. Classes for Palominos, natural gait, reg. stock class, and cutting.
June 6	Lohrville, Iowa	Winkleman Farms 18th annual sale. Approved by Pony of the Americas Club, Inc.
June 8-10	Grand Junction, Colo.	Horse Show. Will include Appaloosa classes.
June 10-13	Graham, Texas	Possum Kingdom Round Up and RCA Rodeo
June 11-13	Big Spring, Texas	RCA Rodeo and Girls Rodeo Assn. barrel racing
June 11-13	Plainview, Texas	RCA Rodeo
June 11-13	O'Donnell, Texas	Lynn County Sheriffs Posse Rodeo. Eli Vickers, secy.
June 11-13	Gatesville, Texas	Jaycee Annual Rodeo. Lloyd Woodley, producer; Clovis King, secretary.

June 11	Uvalde, Texas	Quarter Horse Show, AQHA-approved
June 12	Uvalde, Texas	No. Texas Cutting Horse Assn. cutting at the Pardi Ranch.
June 13-14	Loveland, Colo.	Larimer County Gymkhana & Horse Show.
June 16-18	Burkburnett, Texas	RCA Rodeo
June 16-19	Gladewater, Texas	RCA Rodeo
June 18-20	Palo Pinto, Texas	Horse Show & Rodeo Palo Pinto County Sheriffs Posse. John R. Winters, secretary.
June 18-20	Mineral Wells, Texas	RCA Rodeo
June 18-20	Lufkin, Texas	4th Annual RCA Rodeo of Angelina County Sheriffs Posse
June 19-20	Santa Barbara, Calif.	Annual National Horse Show of Appaloosa Horse Club. George B Hatley, secretary, Moscow, Idaho.
June 24-27	Vernon, Texas	R.C.A. Rodeo
June 24-27	Vernon, Texas	Santa Rosa Round Up, under sponsorship and direction of Mr. E. Paul Waggoner. Rodeo, cutting, barrel racing. Spectacular mounted drill of Santa Rosa Palomino Club at each performance. June 24-27, AQHA-approved Quarter Horse Show.
June 27	Temple, Texas	Horse Show of the Temple Longhorn Club
June 28	Vernon, Texas	2nd Annual Palomino Horse Show of Santa Rosa Palomino Club, TPEA-approved.
July 2-5	Amarillo, Texas	Will Rogers Range Riders Rodeo
July 4-11	Webster City, Iowa	Midwest Appaloosa Show
July 3-4	Corsicana, Texas	Annual Homecoming & Rodeo of Central Texas Quarter Horse Assn. Rodeo stock by Roland Reid of Fort Worth
July 8-11	Santa Fe, N. Mex.	Santa Fe RCA Rodeo
July 9-11	Abernathy, Texas	50th Anniversary Celebration Abernathy Riding Club will be hosts. RCA Rodeo
July 9-11	Mangum, Okla.	R.C.A. Rodeo
July 12	Brighton, Colo.	Colorado Horse Show Will include Appaloosa classes.
July 15-18	Coleman, Texas	R.C.A. Rodeo
July 16-18	Earth, Texas	Rodeo. Earth Riding Club. Mrs. D. E. Layman, secretary.
July 18-19	Estes Pk., Colo	Morgan Horse Show of Circle J Morgan Horse Assn.
July 29-Aug. 1	Weatherford, Texas	RCA Rodeo
July 30-Aug. 1	Hereford, Texas	Rodeo. Hereford Riders. Nell Spradley, secretary.
Aug. 2-8	Placerville, Calif.	High Sierra Trail Ride from Lake Tahoe to Placerville, Calif. Chrystle Hagen, chairman.
Aug. 4-8	Colorado Springs, Colo.	Pikes Peak or Bust Rodeo.
Aug 6-8	Rusk, Texas	RCA Rodeo
Aug 9	Mason City, Ia.	1st National Pony of the Americas Show, at the Fair Grounds. Full breed and performance classes.
Aug. 14-16	Santa Fe, N. Mex.	Santa Fe Horse Show, including AQHA-approved Quarter Horse Show and NAA-approved Arabian Horse Show. Amer. Horse Shows Assn. medal classes in Hunt Seat Equitation and Stock Saddle Seat Equitation. Tennessee Walking Horse classes, also classes for Hunters, Jumpers, three and five-gaited horses and Fine Harness Horses.
Aug. 14-16	Colorado Springs, Colo.	Championship Palmetto Polo Tournament. El Paso County Sheriffs Posse, host
Aug. 20-22	Levelland, Texas	Rodeo of Hockley County Sheriffs Posse. Hubert Cook. secy.
Aug. 22	Corsicana, Texas	Quarter Horse Show of Central Texas Quarter Horse Assn. Merrell Burns of Emhouse, Texas, secy.
Aug. 29-30	Fort Worth, Texas	Annual Horse Show. AQHA-approved Quarter Horses on Aug. 29, TPEA-approved Palominos on Aug 30.
Sept. 2-5	Orange, Texas	RCA Rodeo

CLASSIFIED ADS

(8c Per Word)

WESTERN COWBOY BOOTS made to fit your measure. For all the family. Free catalog. Crichet Boot Co., El Paso 6, Texas.

IMPORTED FROM MEXICO: Hand-carved, beautifully finished Cartridge Belts and Holsters. With one Holster, $15.00; with 2 Holsters, $18.00. Holster alone, $4.00. Dealers, 20% off. Send 10c in stamps for illustrated circular. General Mercantile Company, Box 617, Laredo, Texas.

NEW WOOD WHEELS, shafts, axles, buggies shafts repair ends for sale. All kinds of wheel repairing. Hochstetler Buggy Shop, Topeka, Ind.

WILL PAY highest prices for tail and mane hair. W. J. Stetter, Kennedy, Neb.

FOR SALE — BULL ROPES — 5 plait $7.50 plus C.O.D. State length and height of handhold. John Stokes, Box 307, Evant, Texas.

COWBOY POLO: Fastest and most exciting game played on horseback. Rule Books $1.00. R. B. Bush, Rte. 4, Box 4738, Albuquerque, New Mexico.

AUCTIONERING can be for you. Write for information Western College of Auctioneering. Box 1458T, Billings, Mont.

FOR SALE: Three Leopard-spotted Appaloosa Stallions: One, two and three years old. Good breeding. Earl L. Perin, Priest River, Idaho.

WHOLESALE PRICES on Riding Equipment. For example: Latigo reins to loop, $1.50 a pair postpaid. Send for free price list.
J-W Industries
Rte 1, Albany, Indiana

WANTED: 2 blood red bay mares Quarter Horse Confirmation. Must be reasonable. Dudley Hodgkins, 2437 Rogers Street. Fort Worth, Texas.

LUCKY ACRES STABLES at Lorena, Texas, opening March 1st. Horses trained for barrel racing, reining, and pleasure classes. Experienced and reasonable. For full information, write Miss Linda Bowman, Box 1355, Waco, Texas.

PEARL SNAPS, Klikits, all styles, any quantity. Free price list. Bee Lee Co., Dept. T, Box 13464, Dallas, Texas.

MEXICAN IMPORTS: American-style saddle for adults, $55.00 complete; for boys, $35.00. Mexican-style saddle for adults, $50.00; for juniors, $30.00. Saddle Whips, $2.00. Hand-made rawhide Bull Whips: 6' $3.00; 8' $3.50; 10' $4.00. Set of Mexican Spurs with strap, $6.00. Free circular. General Mercantile Company, Box 617, Laredo, Texas.

SPEIGHT
AUCTION SERVICE
FORT WORTH 12, TEXAS
6709 Norma—Ph. JE 6-5209
TENT — BLEACHERS — RING
SOUND EQUIPMENT
COL. SAM SPEIGHT
Auctioneer
member of Cowtown Posse,
AASP & RC

WANTED: Quarter Horse for pleasure and contesting. Must be gentle, need not be registered. Charlene Otto, 126 Seneca Trail, Louisville 14, Kentucky.

FOR SALE: Outstanding registered Quarter broodmares. All bred to top studs. Mares carrying bloodlines of Zantanon, Chubby, Tray, Red Dog, Joe Hancock, Yellow Wolf, etc. John A. Bauchman, P.O. Box 949, Seguin, Texas. Phone FR9-2776.

TEXAS HORSEMAN
Box 757
Galveston, Texas
Return Postage
Guaranteed
Form 3547

Sec. 34, P. L. & R.
U. S. POSTAGE
PAID
GALVESTON, TEXAS
Permit No. 71

EASY MILES WITH A MILEY

DESIGNED by HORSEMEN

When you buy a MILEY trailer, your horse gets — SAFE, COMFORTABLE, EASY - RIDING TRANSPORTATION. Exclusive features found only in a MILEY trailer make it the finest money can buy.

Tandem Axle Two-Horse
Trailers from $795

Single Axle One Horse
Trailers from $495

Prices Quoted FOB Ft. Worth, Texas

Buy on Easy Terms
1/3 Down UP TO 18 MONTHS TO PAY BALANCE

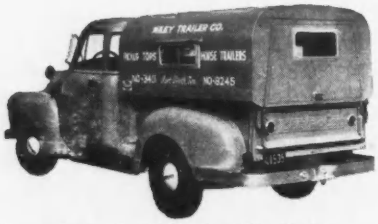

The new MILEY Custom Pickup Top fits all standard make Pickups — ideal for:

- Ranchers
- Farmers
- Salesmen
- Contractors
- Sportsmen
- Travelers

Trailers Available For Immediate Delivery From the Following Distributors:

Elmer W. Bereuter
1701 N. Lindbergh
St. Louis 14, Missouri

Glenn Sparks
5337 41st St.
Indianapolis, Indiana

Utter Ranch
1219 West 2nd Ave.
Spokane, Washington
Phone MAdison 4-4253

Kearns Motor Co.
Great Falls, Montana

Phil Groetkin
LeMars, Iowa

Quigg Implement Co.
3501 W. 10th St.
Great Bend, Kansas

Bill McNeil
Aberdeen, S. D.

Brewer Motor Co.
Auburn, Washington

Giffin Motor Co.
1458 So. State St.
Salt Lake City, Utah

D. D. Naas
Rt. No. 1
Savage, Minnesota

Tom McKinley
Fenton, Michigan

Teague Motor Co.
Rose & Colville
Walla Walla, Wash.

Earl Colteryahn
2510 Brownsville Rd.
Pittsburgh, Penn.

Lewis "Red" Scott
6400 E. 7th St.
Tulsa, Oklahoma

G. K. Hardt
Santa Rosa, Calif.

Pete Knapp
Dickinson, N. D.

Dean Sage
Triangle T. Ranch
Sheridan, Wyoming

J. Donald Walker
Flying W. Stables
860 N. Russell Ave.
Aurora, Illinois
Phone 6-5840, 2-7372

Hobbs Trailer Sales Co.
Box 1055
El Paso, Texas

B. F. Smith & Son Saddlery
3003 E. Broadway
N. Little Rock, Arkansas

Lester Goodson Pontiac Co.
1117 Caroline St.
Houston, Texas

Bonniedale Farm Saddlery Shop
Snake Hill Road
No. Scituate, R. I.

C. G. WHITCOMB
No. Sidney Ave.
Sterling, Colo.

Rapid City Trailer Sales
3000 West Main Stret
Rapid City, So. Dakota

Sands Trailer Company
759 SE Grand
Glendale, Arizona

Munton Meadow Paddock
Box 91
Lake George, N. Y.

Hobbs Trailer Sales 2418 SW Military Dr. San Antonio, Texas

Write for Prices and detailed literature today!

MILEY TRAILER CO., INC.

3417 N. Main St., Fort Worth, Texas — Telephone MA 6-8244

4